

Νίκη Αμαρουσίου **85 - 73** Ερμής Αργ/λης

|     |         |     |         |     |
|-----|---------|-----|---------|-----|
| 79% | 15 / 19 | FT  | 28 / 34 | 82% |
| 52% | 17 / 33 | 2FG | 18 / 42 | 43% |
| 52% | 12 / 23 | 3FG | 3 / 22  | 14% |
| 39  | 35 - 4  | Rb  | 25 - 11 | 36  |
|     | 14      | Tu  | 11      |     |

Referees: Κούλης, Εφραιμίδης, Τζιμινίδης

| By Quarter      | 1  | 2  | 3  | 4  |
|-----------------|----|----|----|----|
| Νίκη Αμαρουσίου | 25 | 14 | 25 | 21 |
| Ερμής Αργ/λης   | 10 | 12 | 20 | 31 |

| End of Quarter  | 1  | 2  | 3  | 4  |
|-----------------|----|----|----|----|
| Νίκη Αμαρουσίου | 25 | 39 | 64 | 85 |
| Ερμής Αργ/λης   | 10 | 22 | 42 | 73 |



## Ερμής Αργ/λης

Coach: Π. Γκαναβίας, Σ. Μωυσιδής

Fastbreaks: 5 / 7

| #           | Player           | Time<br>(min) | Pts | Ft      | 2Fg     | 3Fg     | +/-    | Rbs |    | As | St | Tu | Bl | Fouls |    | Eff |
|-------------|------------------|---------------|-----|---------|---------|---------|--------|-----|----|----|----|----|----|-------|----|-----|
|             |                  |               |     |         |         |         |        | de  | of |    |    |    |    | dr    | co |     |
| 4           | Ραζής Μ.         | 23            | 2   | 0 / 0   | 1 / 1   | 0 / 3   | 0      | 2   | 0  | 1  | 2  | 2  | 0  | 0     | 4  | 2   |
| 16          | Χατζόπουλος Χρ.  | 9             | 0   | 0 / 0   | 0 / 0   | 0 / 0   | 3      | 0   | 1  | 0  | 2  | 0  | 1  | 1     | 1  | 4   |
| 6           | Καβαλαράκης Ν.   | 15            | 5   | 1 / 2   | 2 / 3   | 0 / 1   | -10    | 3   | 0  | 1  | 1  | 0  | 0  | 2     | 3  | 7   |
| 17          | Παπανδρέου Γ.    | 32            | 19  | 5 / 5   | 7 / 15  | 0 / 0   | -5     | 7   | 0  | 4  | 6  | 2  | 0  | 3     | 4  | 26  |
| 8           | Μπούτος Κ.       | 33            | 26  | 9 / 11  | 4 / 9   | 3 / 6   | -6     | 3   | 4  | 0  | 1  | 0  | 0  | 6     | 1  | 24  |
| 9           | Πέττας Ν.        | 15            | 4   | 4 / 4   | 0 / 6   | 0 / 4   | -20    | 0   | 0  | 0  | 0  | 1  | 0  | 3     | 0  | -7  |
| 10          | Κόγκκας Σπ.      | 19            | 2   | 2 / 2   | 0 / 0   | 0 / 4   | 8      | 1   | 0  | 1  | 1  | 0  | 0  | 1     | 1  | 1   |
| 11          | Τσέλιος Κ.       | 20            | 6   | 4 / 4   | 1 / 3   | 0 / 3   | -14    | 3   | 1  | 1  | 0  | 2  | 0  | 3     | 4  | 4   |
| 18          | Τσούπρος Δ.      | 3             | 0   | 0 / 0   | 0 / 1   | 0 / 0   | -1     | 0   | 1  | 0  | 0  | 0  | 0  | 0     | 0  | 0   |
| 13          | Σωτηρόπουλος Ευ. | 0             | 0   | 0 / 0   | 0 / 0   | 0 / 0   | 0      | 0   | 0  | 0  | 0  | 0  | 0  | 0     | 0  | -   |
| 14          | Τσιώκος Ν.       | 31            | 9   | 3 / 6   | 3 / 4   | 0 / 1   | -15    | 6   | 4  | 1  | 0  | 2  | 2  | 4     | 2  | 15  |
| 15          | Ρετσινάς Χρ.     | 0             | 0   | 0 / 0   | 0 / 0   | 0 / 0   | 0      | 0   | 0  | 0  | 0  | 0  | 0  | 0     | 0  | -   |
| Team        |                  |               |     |         |         |         |        | 0   | 0  |    |    | 2  |    | 0     | 1  |     |
| 1st quarter |                  |               | 10  | 2 / 2   | 4 / 9   | 0 / 4   |        | 6   | 2  | 2  | 1  | 5  | 0  | 4     | 4  | 7   |
| 2nd quarter |                  |               | 12  | 6 / 8   | 3 / 10  | 0 / 7   |        | 8   | 4  | 1  | 4  | 2  | 0  | 6     | 4  | 11  |
| 3rd quarter |                  |               | 20  | 7 / 11  | 5 / 15  | 1 / 4   |        | 6   | 4  | 4  | 3  | 2  | 3  | 6     | 5  | 21  |
| 4th quarter |                  |               | 31  | 13 / 13 | 6 / 8   | 2 / 7   |        | 5   | 1  | 2  | 5  | 2  | 0  | 7     | 8  | 35  |
| Final Stats |                  |               | 200 | 73      | 28 / 34 | 18 / 42 | 3 / 22 | -60 | 25 | 11 | 9  | 13 | 11 | 3     | 23 | 74  |
|             |                  |               |     | 82%     | 43%     | 14%     |        | 36  |    |    |    |    |    |       |    |     |

## Νίκη Αμαρουσίου

Coach: Σ. Κατσούνης, Χρ. Αναστασίου

| #  | Player            | Pts | - | 3s |
|----|-------------------|-----|---|----|
| 22 | Δέλλιος Γ.        | 5   | - | 1  |
| 5  | Πετριδης Αθ.      | 0   | - | 0  |
| 6  | Βαφιάς Λ.         | 5   | - | 1  |
| 23 | Θεοδοσίου Γ.      | 24  | - | 5  |
| 24 | Παπαδημητρίου Χρ. | 11  | - | 0  |
| 25 | Κώπης Β.          | 8   | - | 1  |
| 26 | Τσίτσας Δ.        | 0   | - | 0  |
| 11 | Τσεκένης Ι.       | 0   | - | 0  |
| 12 | Αλεξόπουλος Δ.    | 10  | - | 2  |
| 33 | Μακρογιαννάκης Μ. | 0   | - | 0  |
| 35 | Καραμπάτσος Δ.    | 11  | - | 2  |
| 38 | Υμέρι Αλ.         | 11  | - | 0  |

## Starters - Subs ratio

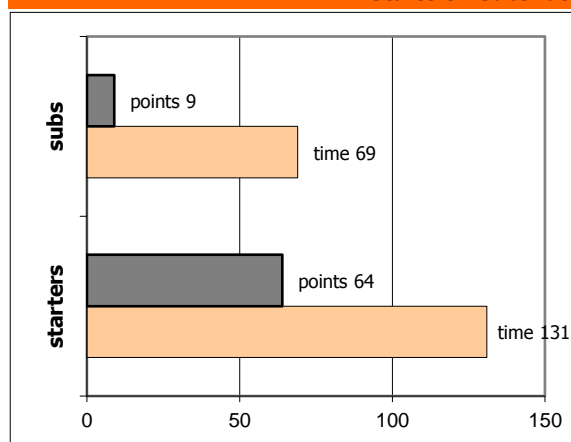

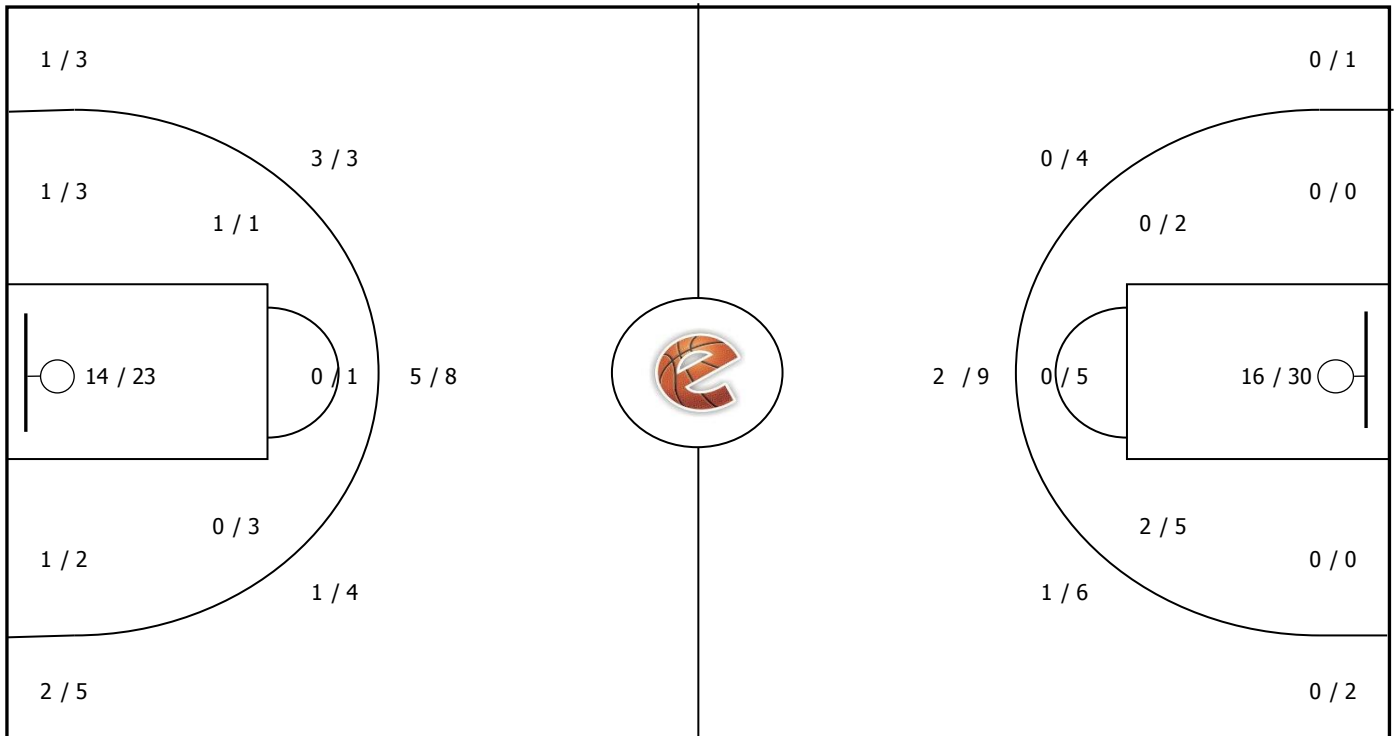

Fastbreak Pts

Turnover Pts

Second Chance Pts

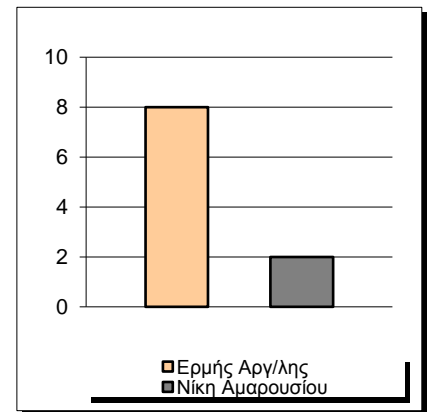
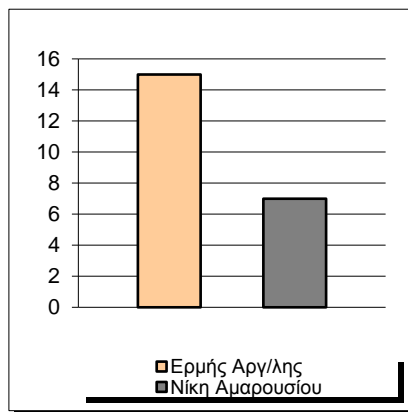
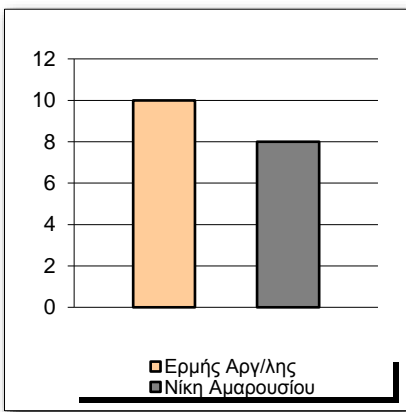

Possessions

Notes

Ο Ερμής Αργ/λης είχε 98 κατοχές,  
 εκ των οποίων κατέληξαν: 64 σε σουτ  
 11 σε λάθος  
 και 23 σε κερδ. φάουλ



GRAPHIC STATS

SCORE EVOLUTION

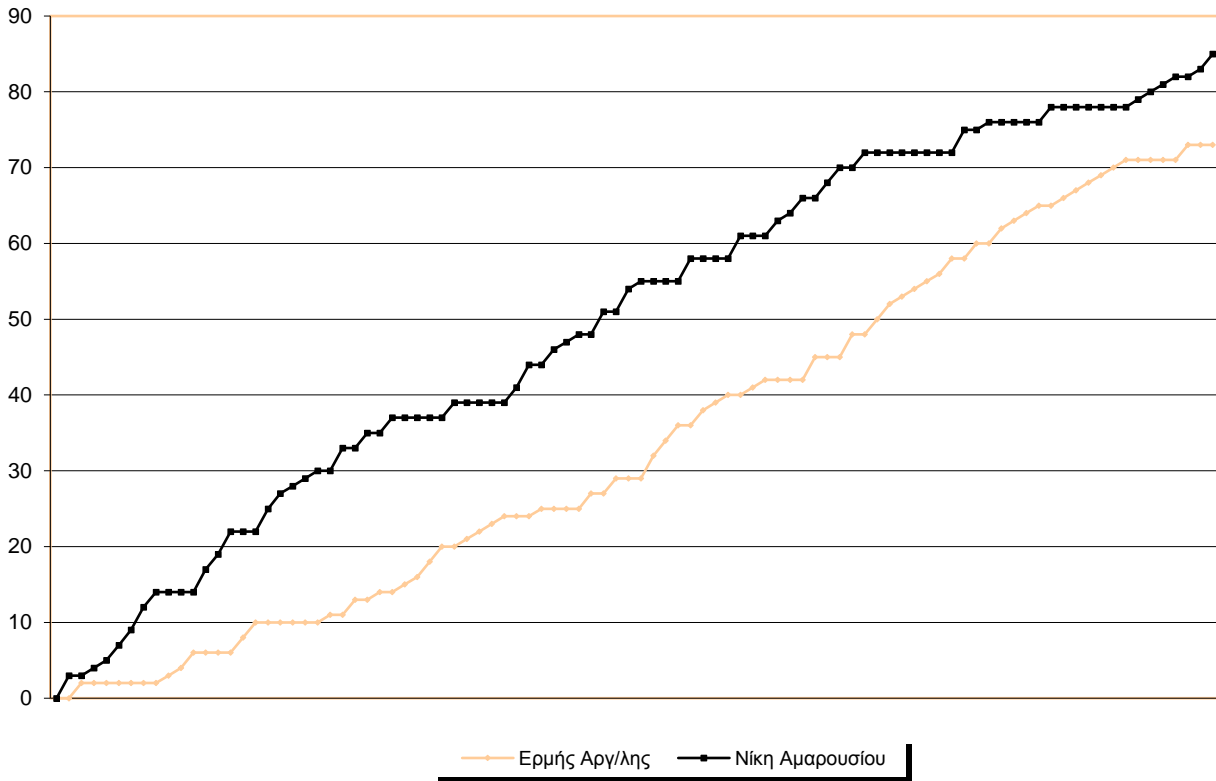

SCORE DIFFERENCE

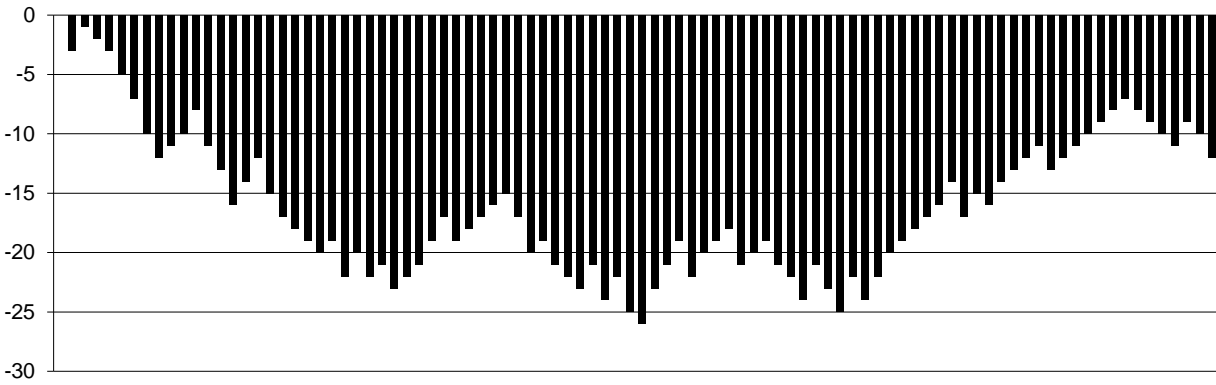

LARGEST SCORING RUN

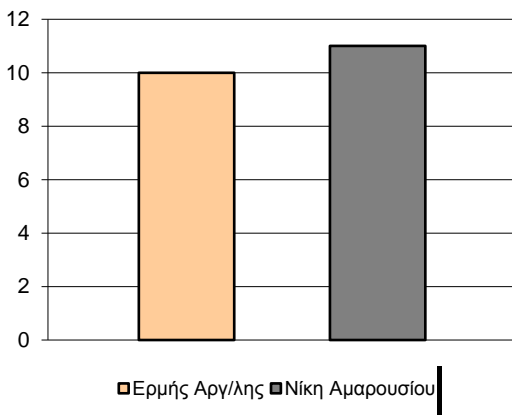

LARGEST LEAD

